Aerial Map

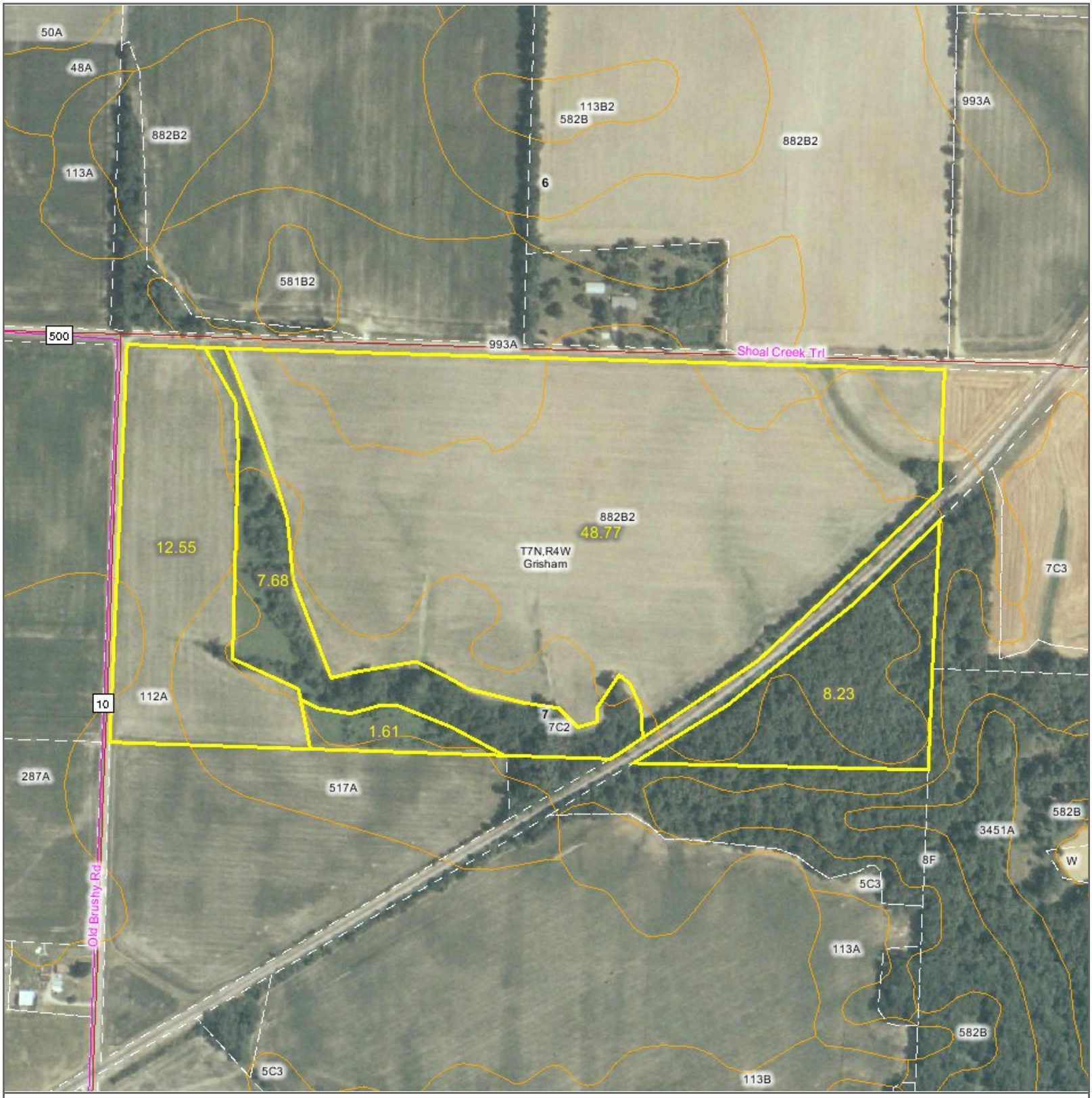

map center: 39° 4' 12.36, 89° 34' 34.02
scale: 1:4313

7-7N-4W
Montgomery County
Illinois

N
W E
S

Map Provided by
surety CUSTOMIZED ONLINE MAPPING

©AgriData, Inc. 2008
www.AgriDataInc.com

11/14/2008

Field borders provided by Farm Service Agency. Aerial photography provided by Aerial Photograpy Field Office.
PLSS provided by Illinois State Geological Survey.